Home - Information Systems Support Branch - Internet Explorer provided by United States Army

https://guard.al.ngb.army.mil/Home/J6/ISSB/default.aspx?PageView=Shared

File Edit View Favorites Tools Help

Favorites

Michael Morgan's require... | Home - Information Sy...

Page Safety Tools

> Home

Welcome Morgan, Michael E MAJ NGAL (PKI)

ALABAMA Information Systems Support Branch

This Site: Information Systems

Home | J1-DCSPER | HRO | J3-DCSOPS | J4-DCSLOG | J5-Plans | J6-DCSIM | J8-USP&FO | CFMO | DJS/CoS | DOMS | JOC | IG | PAO | RRO | SAAO | Safety | Units

Site Actions

View All Site Content

Sites

Documents
- Document Library

People and Groups

Lists
- Calendar
- Tasks
- Significant Events
- Computer Information Assurance Requirements

Discussions
- Team Discussion

Automation

COMPUTER USER REQUIREMENTS

Help Desk
- DOD IA Awareness
- IA Training
- User Account How To
- User IA Qualification Verification

Logistics Support

Training

Recycle Bin

Home > J6-DCSIM > Information Systems Support Branch

Information Systems Support Branch

COMPUTER USER REQUIREMENTS

INSTRUCTIONS (Click here first)

USER AGREEMENT (AUP Acceptable Use Policy) ← CLICK HERE

INFORMATION ASSURANCE COURSE & EXAM

USER DOCUMENTS & CERTIFICATES (UQ WEB)

Computer Information Assurance Requirement Links

- Alabama Army National Guard Acceptable Use Policy (User Agreement) You must right click and "save as"!
- DOD IA Awareness (annual requirement)
- User IA Qualification Verification (UQWEB)

Add new link

Key Performance Indicators

Key Performance Indicators (KPIs) display important measures for your organization and show how your organization is performing with respect to your goals. Open the tool pane to configure this Web Part.

Need Help?

DCSIM Helpdesk (334) 270-2947

DCSIM Helpdesk FAX (334) 213-7641

DCSIM Helpdesk Email Address

VTC Helpline (334) 270-2939

DCSIM SIPRNET Helpdesk (334) 271-7221

J-6 JOC Helpdesk (334) 273-3522

J-6 JOC Helpdesk

GUARDSPOT
(the electronic Phone Book)

NGAL - IPTV

VBrick ETHERNETV SUITE

Fox News, CNN and Air Warrior, The Weather Channel, The Pentagon Channel and Recorded Events

DEFENSE CONNECT ONLINE

DCO DEFENSE CONNECT ONLINE

Defense Connect Online

Trusted sites | Protected Mode: Off

100%

Certificate Error: Navigation Blocked - Internet Explorer provided by United States Army

https://55.2.254.223/Home/Shared%20Documents/ALAUP_V07152008.xfdl

File Edit View Favorites Tools Help

Favorites

Michael Morgan's require... | Certificate Error: Navig...

Page Safety Tools

There is a problem with this website's security certificate.

The security certificate presented by this website was issued for a different website's address.

Security certificate problems may indicate an attempt to fool you or intercept any data you send to the server.

We recommend that you close this webpage and do not continue to this website.

Click here to close this webpage.

Continue to this website (not recommended). ← **CLICK HERE**

More information

**********NOTE**********

You <u>may</u> or <u>may not</u> encounter this page is so click the link above.

Internet | Protected Mode: On 100%

Certificate Error: Navigation Blocked - Internet Explorer provided by United States Army

https://55.2.254.223/Home/shared%20Documents/ALAUP_V07152008.xfdl

File Edit View Favorites Tools Help

Favorites

Certificate Error: Navigation Blocked

Page Safety Tools

There is a problem with this website's security certificate.

The security certificate presented by this website was issued for a different website's address.

Security certificate problems may indicate an attempt to fool you or intercept any data you send to the server.

We recommend that you close this webpage and do not continue to this website.

Click here to close this webpage.

Continue to this website (not recommended).

More information

Upon clicking this link you may or may not encounter the following dialog boxes, if you do please follow these directions.

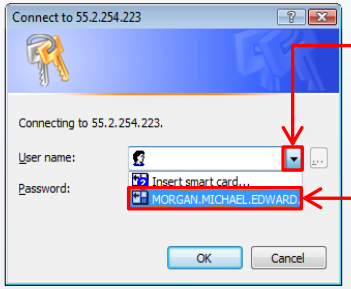

STEP 1

1. Click on the down arrow

STEP 2

2. Select your certificate

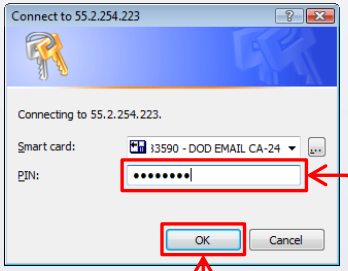

STEP 3

3. Enter your CAC PIN

STEP 4

4. CLICK OK

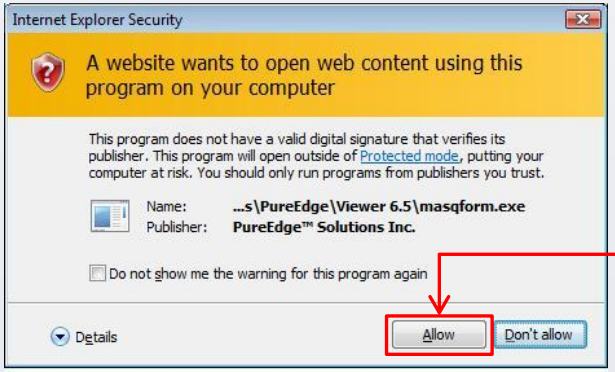

STEP 5

5. CLICK ALLOW on this security pop up.

https://55.2.254.223/Home/shared%20Documents/ALAUP_V07152008.xfdl

Internet | Protected Mode: On

100%

https://55.2.254.223/Home/Shared%20Documents/ALAUP_V07152008.xfdl - Internet Explorer provided by United States Army

https://55.2.254.223/Home/Shared%20Documents/ALAUP_V07152008.xfdl

U.S. ARMY Forms Content Management

SAVE | SAVE AS | PRINT | NEXT >>

DEPARTMENT OF DEFENSE
Standard Mandatory Notice and Consent Provision
Alabama Army National Guard Acceptable Use Policy

AL-DCSIM (25-2)

1. Understanding. I understand that I have the primary responsibility to safegu
Army National Guard Network from unauthorized or inadvertent modificatio
use.

2. Access. Access to this network is for official use and authorized purposes
Regulation" or as further limited by this policy.

3. Revocability. Access to Army resources is a revocable privilege and is subject to content monitoring and security testing.

4. Unclassified information processing. Alabama Army National Guard Network is the primary unclassified information system for the Alabama National Guard. Alabama Army National Guard Network is a US only system.
a. Alabama Army National Guard Network provides unclassified communications to external DOD and other United States Government organizations. Primarily this is done via electronic mail and internet networking protocols such as web, ftp, and telnet.
b. Alabama Army National Guard Network is approved to process UNCLASSIFIED, SENSITIVE information in accordance with Alabama Information Assurance Program.
c. The Alabama Army National Guard Network and the Internet, as viewed by the Alabama Army National Guard, are synonymous. Electronic mail and attachments are vulnerable to interception as they traverse the NIPRNET and Internet.

5. Minimum security rules and requirements. As an Alabama Army National Guard Network system user, the following minimum security rules and requirements apply:
a. Personnel are not permitted access to Alabama Army National Guard Network unless in complete compliance with the AL ARNG personnel security requirement for operating in an unclassified, sensitive system-high environment.
b. You have completed the Information Assurance awareness-training module. You will participate in all training programs as required (inclusive of threat identification, physical security, acceptable use policies, malicious content and logic identification, and non-standard threats such as social engineering) before receiving system access.

Warning

Your computer does not have a required file installed (Toolbar IFX). This will prevent you from saving the form back to the server. Please contact your help desk.

OK

CLICK OK HERE

****************************NOTE****************************

This is your AUP (ACCEPTABLE USE POLICY) commonly referred to as your user agreement. Please read and make sure you understand what you are signing and be familiar with its contents. There are five (5) pages of the AUP. The fifth page of course must be completed by you the user and <u>DIGITALLY</u> signed by you and your immediate supervisor and up loaded via UQWEB.

Unknown Zone | Protected Mode: On

https://55.2.254.223/Home/Shared%20Documents/ALAUP_V07152008.xfdl - Internet Explorer provided by United States Army

https://55.2.254.223/Home/Shared%20Documents/ALAUP_V07152008.xfdl

Lotus Viewer

Favorites

Michael Morgan's require... | https://55.2.254.223/Ho...

Page | Safety | Tools

150%

U.S. ARMY

U.S. ARMY
Forms Content Management

SAVE | SAVE AS | PRINT | NEXT >>

DEPARTMENT OF DEFENSE
Standard Mandatory Notice and Consent Provision
Alabama Army National Guard Acceptable Use Policy

AL-DCSIM (25-2)

1. Understanding. I understand that I have the primary responsibility to safeguard the information contained in the Alabama Army National Guard Network from unauthorized or inadvertent modification, disclosure, destruction, denial of service, and use.

2. Access. Access to this network is for official use and authorized purposes and set forth in DOD 5500.7-R, "Joint Ethics Regulation" or as further limited by this policy.

3. Revocability. Access to Army resources is a revocable privilege and is subject to content monitoring and security testing.

4. Unclassified information processing. Alabama Army National Guard Network is the primary unclassified information system for the Alabama National Guard. Alabama Army National Guard Network is a US only system.

a. Alabama Army National Guard Network provides unclassified communications to external DOD and other United States Government organizations. Primarily this is done via electronic mail and internet networking protocols such as web, ftp, and telnet.

b. Alabama Army National Guard Network is approved to process UNCLASSIFIED, SENSITIVE information in accordance with Alabama Information Assurance Program.

c. The Alabama Army National Guard Network and the Internet, as viewed by the Alabama Army National Guard

Unknown Zone | Protected Mode: On

*********NOTE*********
You will need to save your AUP (User Agreement) to your DESKTOP in order to fill out and digitally sign then email to your supervisor.

CLICK "SAVE AS"

https://55.2.254.223/Home/Shared%20Documents/ALAUP_V07152008.xfdl - Internet Explorer provided by United States Army

U.S. ARMY Forms Content Management

SAVE | SAVE AS | PRINT | NEXT >>

SAVE FORM

Save in: Desktop

Name	Size	Type	Date
michael.e.morgan2.AUP.xfdl	171 KB	XFDL Document	9/21
Pass4sure Test Environment - S...	2 KB	Shortcut	9/2/
4856.xfdl	40 KB	XFDL Document	7/28
WEB MAterial		File Folder	9/27
Rodney Roden		File Folder	9/24
JOINT PUBS		File Folder	9/17
08 JUL 2010		File Folder	9/16
FIELD SYSTEM INTEGRATORS		File Folder	9/10
S +		File Folder	9/2/
tools		File Folder	8/27
Computer Inventory		File Folder	6/30
MAJ MORGAN		File Folder	6/14
New Folder		File Folder	4/10

Recent Places | Desktop | Morgan, Michael E MA... | Computer

File name: michael.e.morgan2.AUP.xfdl

Save as type: XFDL Document

Save | Cancel

PARTMENT OF DEFENSE
andatory Notice and Consent Provision
y National Guard Acceptable Use Policy

AL-DCSIM (25-2)

he primary responsibility to safeguard the information contained in the
m unauthorized or inadvertent modification, disclosure, destruction, denial

cial use and authorized purposes and set forth in DOD 5500.7-R, "Joint Ethics Regulation" or as further limited by this policy.

3. Revocability. Access to Army resources is a revocable privilege and is subject to content monitoring and security testing.

4. Unclassified information processing. Alabama Army National Guard Network is the primary unclassified information system for the Alabama National Guard. Alabama Army National Guard Network is a US only system.

a. Alabama Army National Guard Network provides unclassified communications to external DOD and other United States Government organizations. Primarily this is done via electronic mail and internet networking protocols such as web, ftp, and telnet.

b. Alabama Army National Guard Network is approved to process UNCLASSIFIED, SENSITIVE information in accordance with Alabama Information Assurance Program.

c. The Alabama Army National Guard Network and the Internet, as viewed by the Alabama Army National Guard

**********NOTE**********

You will need to save your AUP (User Agreement) to your DESKTOP in order to fill out and digitally sign, then email to your supervisor.

1. CLICK "DESKTOP"

2. Name your AUP, utilizing your AKO username. Example: michael.e.morgan2.AUP.xfdl

3. CLICK "SAVE"

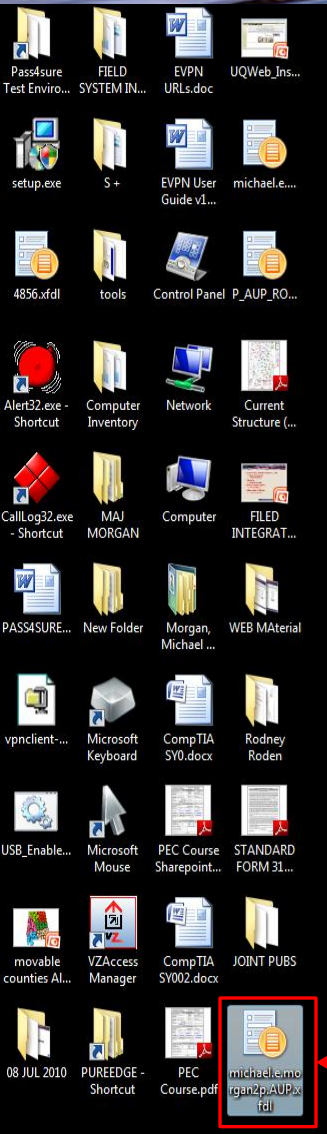

Now that you have successfully saved your AUP to your desktop, you must go to your desktop and find your document and double click to open, then fill out the fifth page and digital sign, email to your immediate supervisor and have him or her digital sign and return that signed copy back to you via email. Upon receipt of the email, RIGHT CLICK on that document and following the steps on the previous slide resave and replace existing document on your desktop with the digitally signed copy from your supervisor. Then you must go to the UQWEB and upload to the helpdesk! Which will be explained in a separate set of instructions.

Also along the top you have your **SAVE**, **SAVE AS**, **PRINT** and **PREVIOUS** and **NEXT** buttons.

The RED box indicates the REQUESTORS INFORMATION and DIGITAL signature.

The fifth page of course must be completed by you the user and signed by you and your immediate supervisor and up loaded via UQWEB. This is the fifth page of your AUP, and the requestor must fill out all fields.

BLUE box indicates the immediate supervisors information and DIGITAL signature.
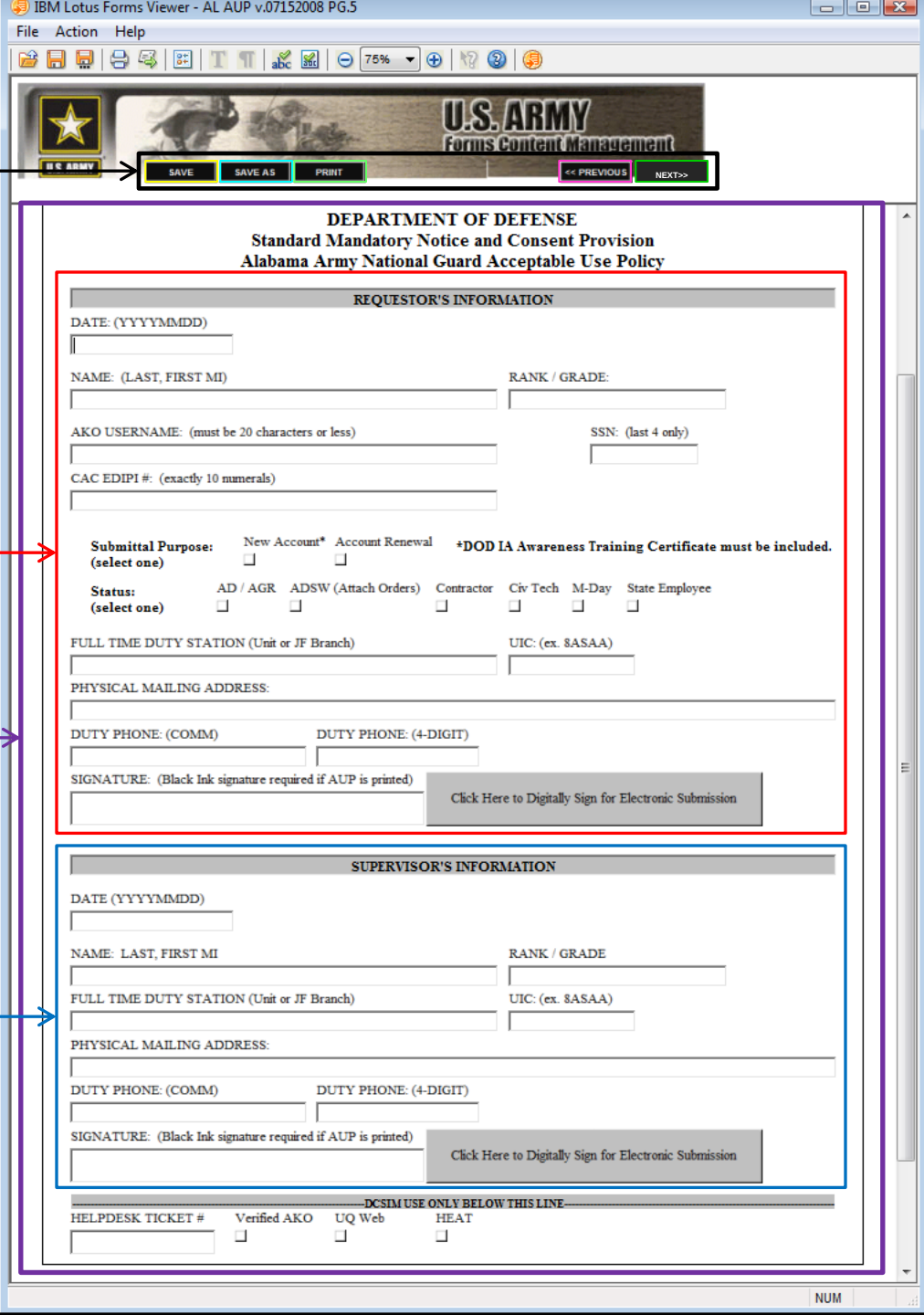
Should you have any problems, questions or require further assistance, please feel free to call the DCSIM Helpdesk. (334)-270-2947